

How to Set Compulsory Select Cost Centre

Overview:

Users may forget to select a Cost Centre in the transaction which will affect the reporting related to Cost Centre. To prevent this, selecting a Cost Centre can be set up as compulsory.

Procedure:

Make sure that the **User Default Setting** is enabled in Module Manager. Go to *File > Modules*.

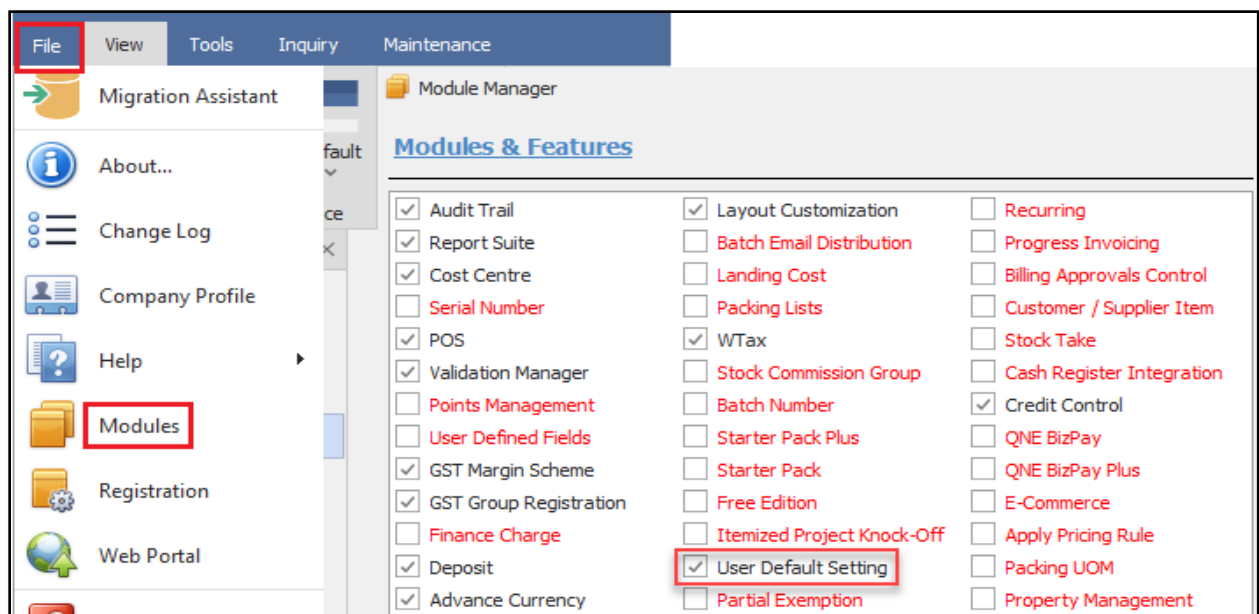

Note:

This is only applicable to the following Optimum Packages:

- ✓ Optimum Financials
- ✓ Optimum Advance
- ✓ Optimum Core
- ✓ Optimum Edge
- ✓ Optimum Ace

There are two ways this is done. Per **User Role** or **User**.

Per User Role

Go to **Maintenance > User Roles > User Default Role Settings**. Select a particular User Role and tick *Compulsory Select Cost Centre* then click **Save**.

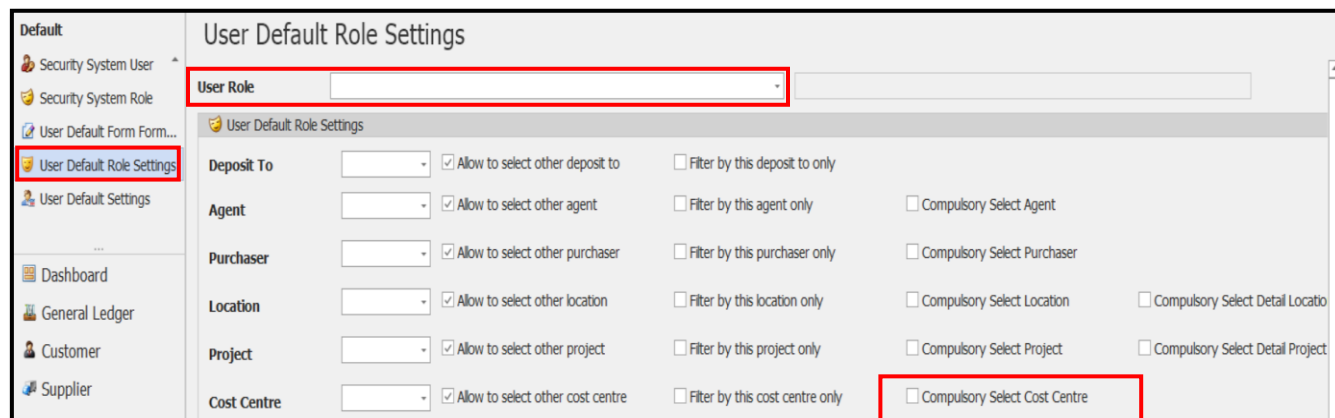

Per User

Go to **Maintenance > User Roles > User Default Settings**. Select a particular User and tick *Compulsory Select Cost Centre* then click **Save**.

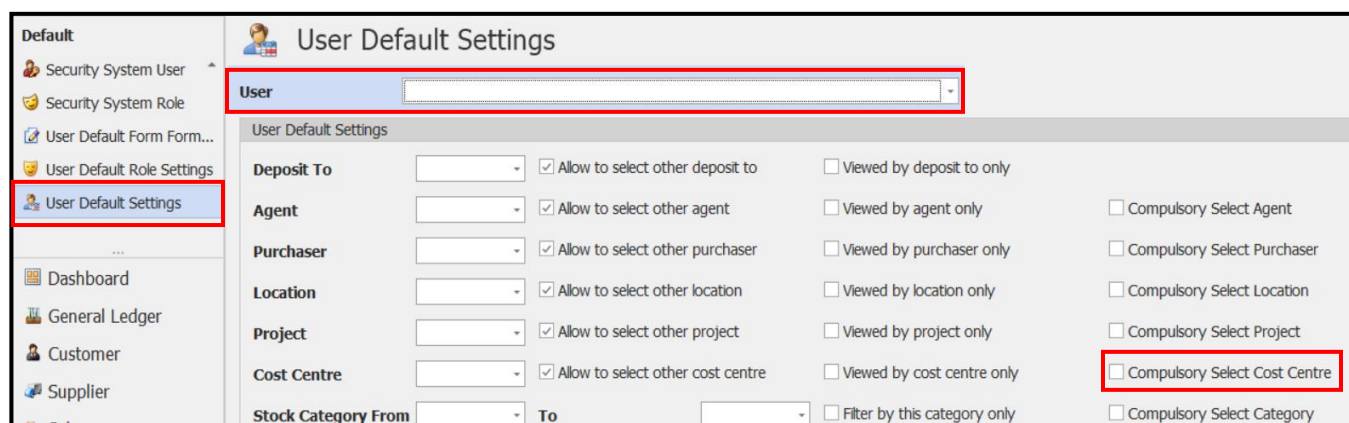

Application:

If the user forgot to select a Cost Centre, a validation error will appear upon saving the transaction to remind the user to select a Cost Centre.

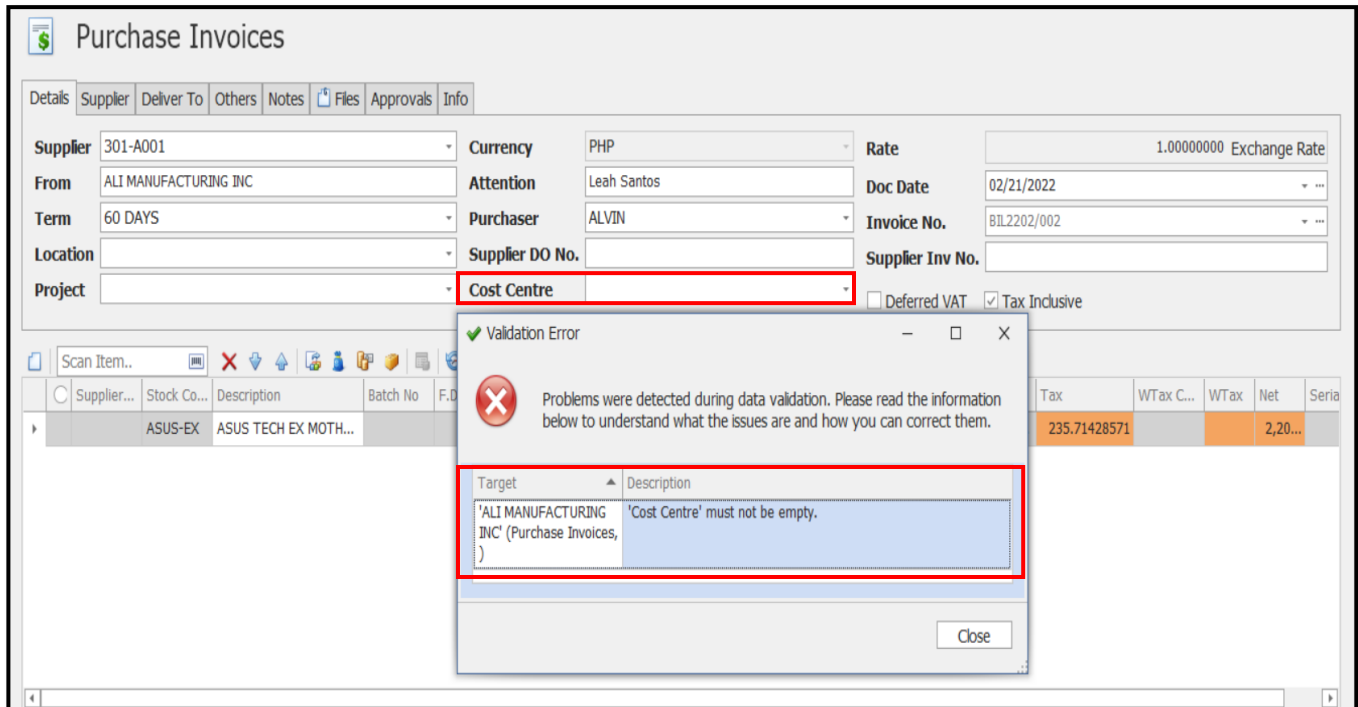

Target	Description
'ALI MANUFACTURING INC' (Purchase Invoices,)	'Cost Centre' must not be empty.

The dialog box also has a 'Close' button at the bottom right.

For further concerns regarding this matter, please contact support to assist you or create ticket thru this link <https://support.qne.com.ph>