



How to Generate BIR 2307 Form

Overview:

BIR Form 2307 or Certificate of Creditable Tax Withheld at Source is a certificate that is accomplished and issued to recipients of income subject to expanded withholding tax paid by a Payor/Withholding Agent. Issuance of BIR 2307 form is an obligation of the Payor/Withholding Agent to the Payee.

Procedure:

1. Go to View > Reports > W/Tax > BIR 2307 Form.

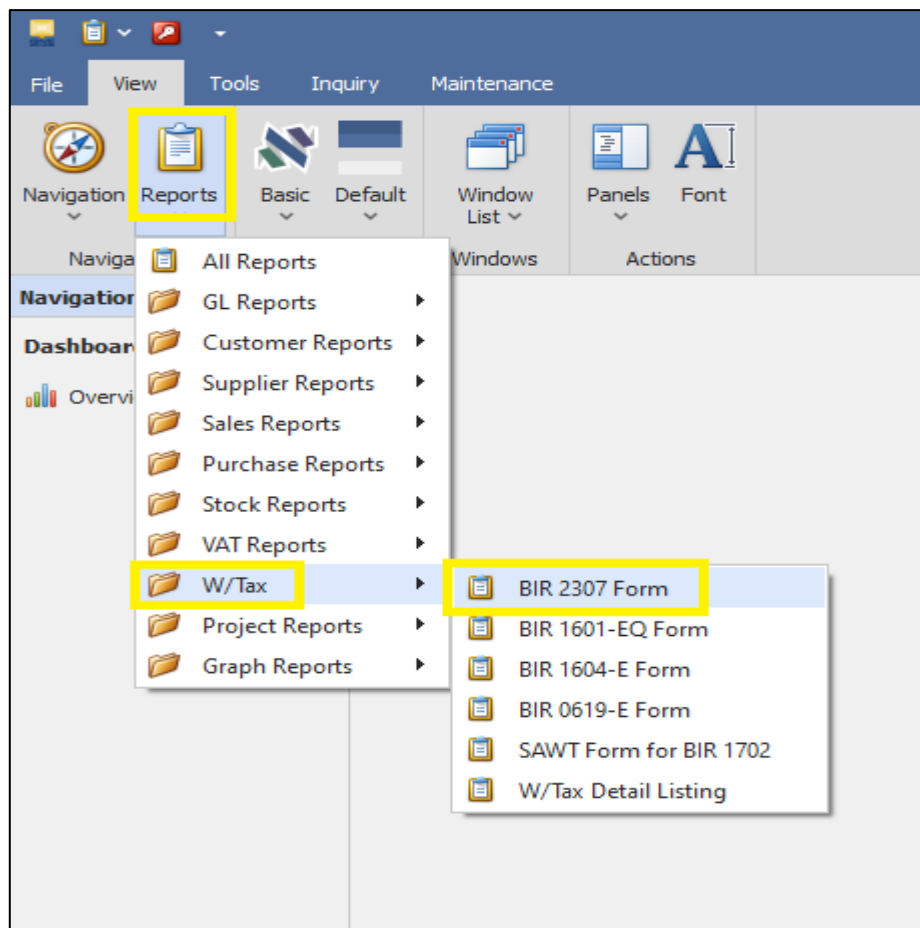

2. Select the period and the Supplier(s) you want to generate the BIR 2307 Form(s) for and click on 'Preview.'

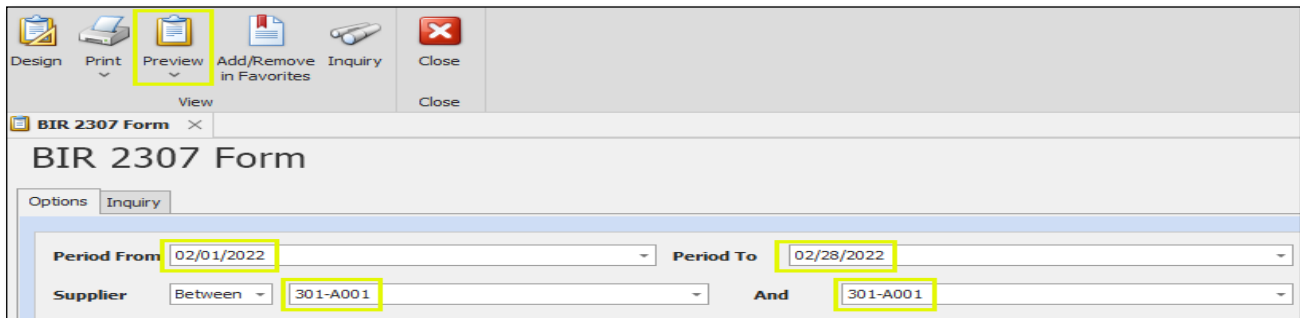

Design Print **Preview** Add/Remove in Favorites Inquiry Close

View Close

BIR 2307 Form

Options Inquiry

Period From **02/01/2022** Period To **02/28/2022**

Supplier Between **301-A001** And **301-A001**

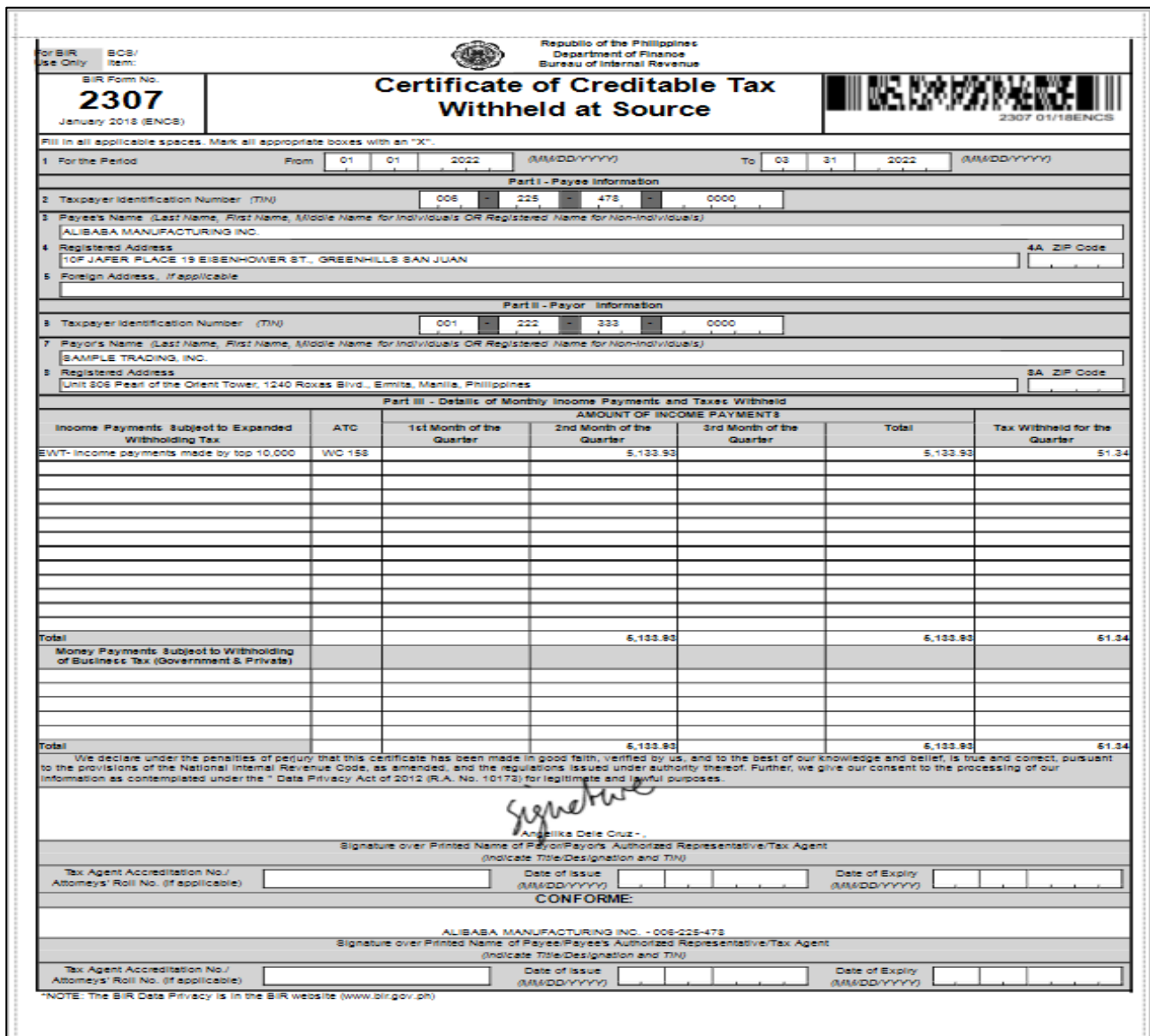

For BIR Use Only BCS/ Item:

BIR Form No. 2307
January 2018 (ENC8)

Certificate of Creditable Tax Withheld at Source

2307 01/18ENC8

1 For the Period From **01 01 2022** (MM/DD/YYYY) To **03 31 2022** (MM/DD/YYYY)

Part I - Payee Information

2 Taxpayer Identification Number (TIN) **006 225 478 0000**

3 Payee's Name (Last Name, First Name, Middle Name for Individuals OR Registered Name for Non-Individuals)
ALIBABA MANUFACTURING INC.

4 Registered Address
10F JAFER PLACE 19 EISENHOWER ST., GREENHILLS SAN JUAN 4A ZIP Code

5 Foreign Address, if applicable

Part II - Payor Information

6 Taxpayer Identification Number (TIN) **001 222 333 0000**

7 Payor's Name (Last Name, First Name, Middle Name for Individuals OR Registered Name for Non-Individuals)
SAMPLE TRADING, INC.

8 Registered Address
Unit 806 Pearl of the Orient Tower, 1240 Roxas Blvd., Ermita, Manila, Philippines 8A ZIP Code

Part III - Details of Monthly Income Payments and Taxes Withheld

Income Payments Subject to Expanded Withholding Tax	ATC	1st Month of the Quarter	2nd Month of the Quarter	3rd Month of the Quarter	Total	Tax Withheld for the Quarter
EWT- Income payments made by top 10,000	WC 158		6,133.93		6,133.93	61.34
Total			6,133.93		6,133.93	61.34
Money Payments Subject to Withholding of Business Tax (Government & Private)						
Total			6,133.93		6,133.93	61.34

We declare under the penalties of perjury that this certificate has been made in good faith, verified by us, and to the best of our knowledge and belief, is true and correct, pursuant to the provisions of the National Internal Revenue Code, as amended, and the regulations issued under authority thereof. Further, we give our consent to the processing of our information as contemplated under the Data Privacy Act of 2012 (R.A. No. 10173) for legitimate and lawful purposes.

Signature
Angelika Dela Cruz -
Signature over Printed Name of Payor/Payors' Authorized Representative/Tax Agent
(Indicate Title/Designation and TIN)

Tax Agent Accreditation No./ Attorneys' Roll No. (if applicable) Date of Issue (MM/DD/YYYY) Date of Expiry (MM/DD/YYYY)

CONFORME:

ALIBABA MANUFACTURING INC. - 006-225-478
Signature over Printed Name of Payee/Payee's Authorized Representative/Tax Agent
(Indicate Title/Designation and TIN)

Tax Agent Accreditation No./ Attorneys' Roll No. (if applicable) Date of Issue (MM/DD/YYYY) Date of Expiry (MM/DD/YYYY)

*NOTE: The BIR Data Privacy is in the BIR website (www.bir.gov.ph)

3. To generate a Re-print Copy of the BIR Form 2307, from the Preview drop-down list, select the format '<SR>02 - BIR Form 2307 Re-print Copy.'

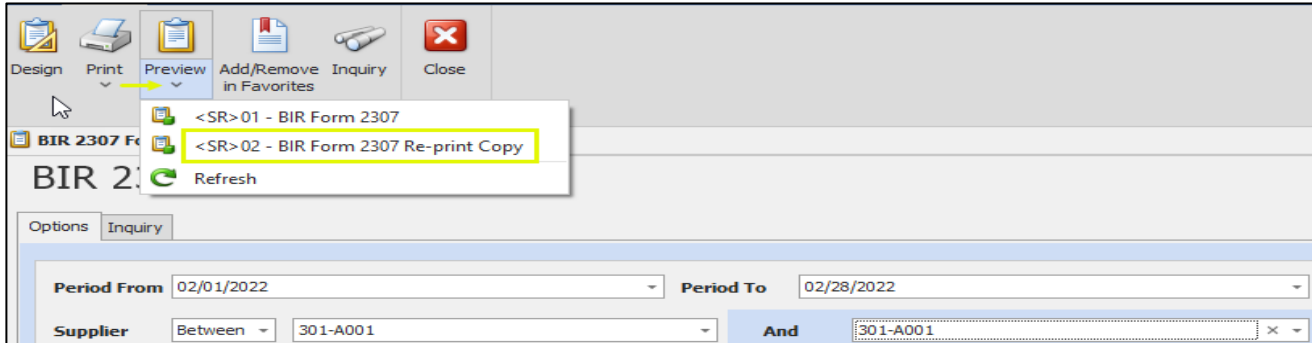
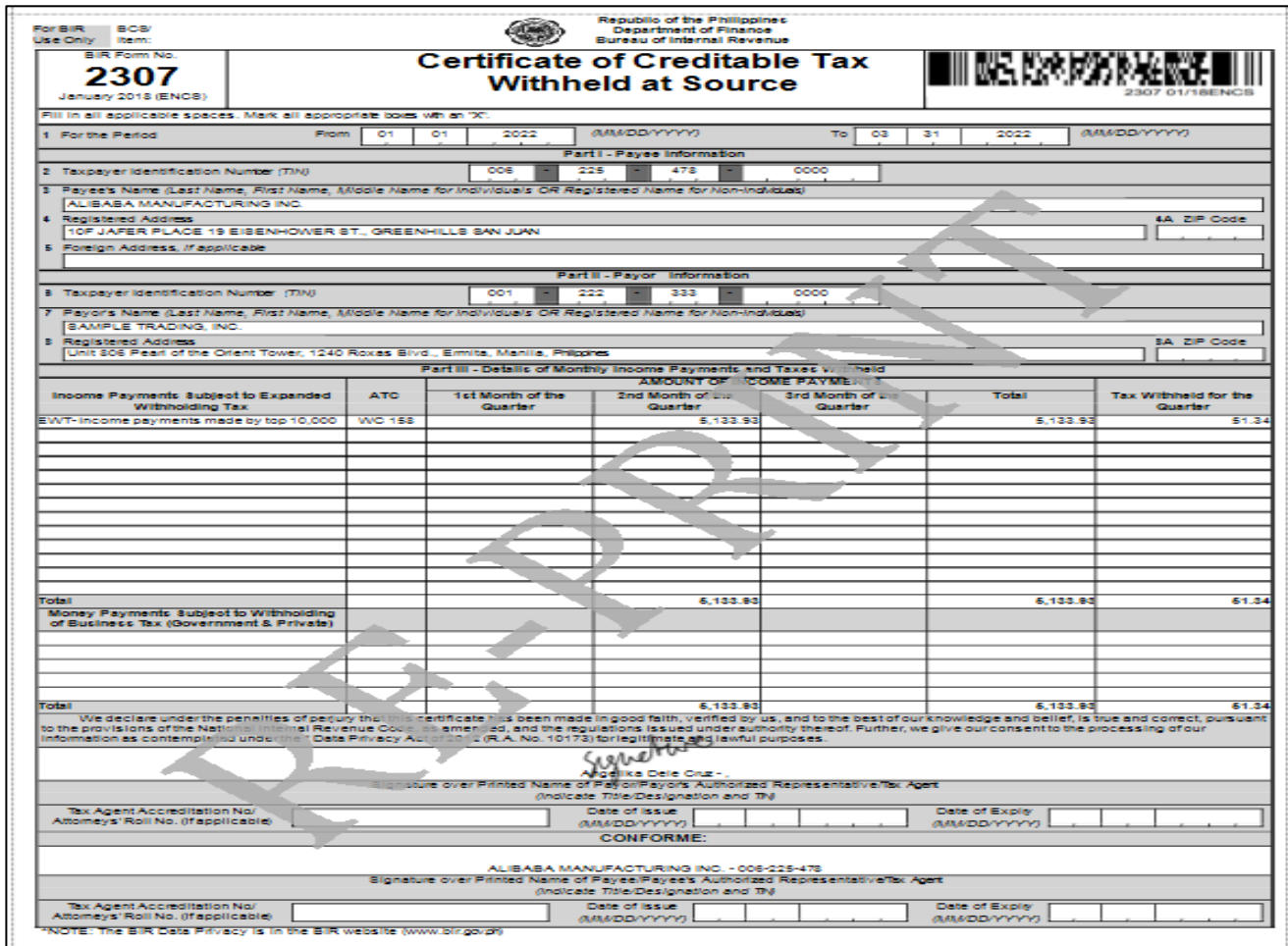
Income Payments Subject to Expanded Withholding Tax		ATC	1st Month of the Quarter	2nd Month of the Quarter	3rd Month of the Quarter	Total	Tax Withheld for the Quarter
BWT- Income payments made by top 10,000	WG 158			5,133.93		5,133.93	51.34
Total				5,133.93		5,133.93	51.34
Money Payments Subject to Withholding of Business Tax (Government & Private)							
Total							

We declare under the penalties of perjury that this certificate has been made in good faith, verified by us, and to the best of our knowledge and belief, is true and correct, pursuant to the provisions of the National Internal Revenue Code, as amended, and the regulations issued under authority thereof. Further, we give our consent to the processing of our information as contemplated under the Data Privacy Act of 2012 (RA No. 10173) for legitimate and lawful purposes.

Signature over Printed Name of Payor/Payee's Authorized Representative/Tax Agent (Indicate Title/Designation and TIN)

Tax Agent Accreditation No./Attorneys' Roll No. (if applicable)

Date of Issue (MM/DD/YYYY)

Date of Expiry (MM/DD/YYYY)

CONFORME:

Signature over Printed Name of Payee/Payor's Authorized Representative/Tax Agent (Indicate Title/Designation and TIN)

Tax Agent Accreditation No./Attorneys' Roll No. (if applicable)

Date of Issue (MM/DD/YYYY)

Date of Expiry (MM/DD/YYYY)

NOTE: The BIR Data Privacy is in the BIR website (www.bir.gov.ph)



For further concerns regarding this matter, please contact support to assist you or create ticket thru this link <https://support.qne.com.ph>

Unit 806 Pearl of the Orient Tower, 1240 Roxas Blvd., Ermita Manila, 1000 Philippines

Tel. No.: +63 2 8567-4248, +63 2 8567-4253 Fax No.: +63 2 567-4250

Website: www.qne.com.ph

Facebook: <https://www.facebook.com/QnEPH>

Follow our Twitter and Instagram account: @qnesoftwareph