

How to Set Compulsory Select Agent

Overview:

End-users may forget to select the Agent in the transaction which will affect the reporting related to Sales by Agent. Compulsory Select Agent is used to prompt end-users if they have not selected the Agent.

Note:

This is only applicable to the following Optimum Packages:

- ✓ Optimum Financials
- ✓ Optimum Advance
- ✓ Optimum Core
- ✓ Optimum Edge
- ✓ Optimum Ace

Procedure:

There are two ways this is done, *per User Role* or *per User*.

Per User Role

1. Go to **Maintenance > User Roles > User Default Role Settings**.

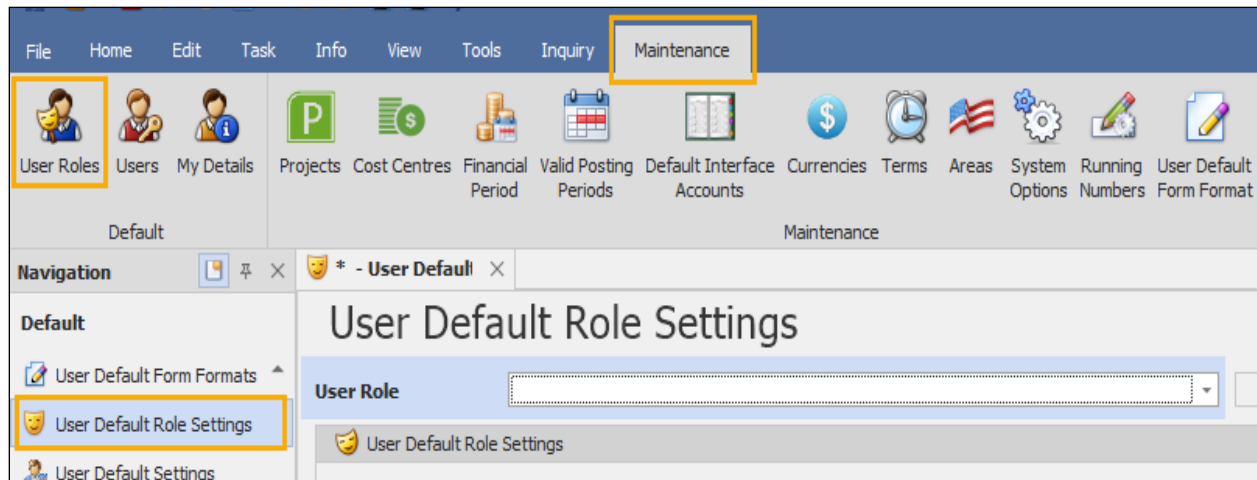

2. Select a particular **User Role** and tick **Compulsory Select Agent** then click **Save**.

Per User

1. Go to **Maintenance > User Roles > User Default Settings**.
2. Select a particular **User** and tick **Compulsory Select Agent** then click **Save**.

Application:

If the end-user forgot to select the Agent, the dialog box below will appear upon saving which prompts the end-user to select the Agent because it is compulsory.

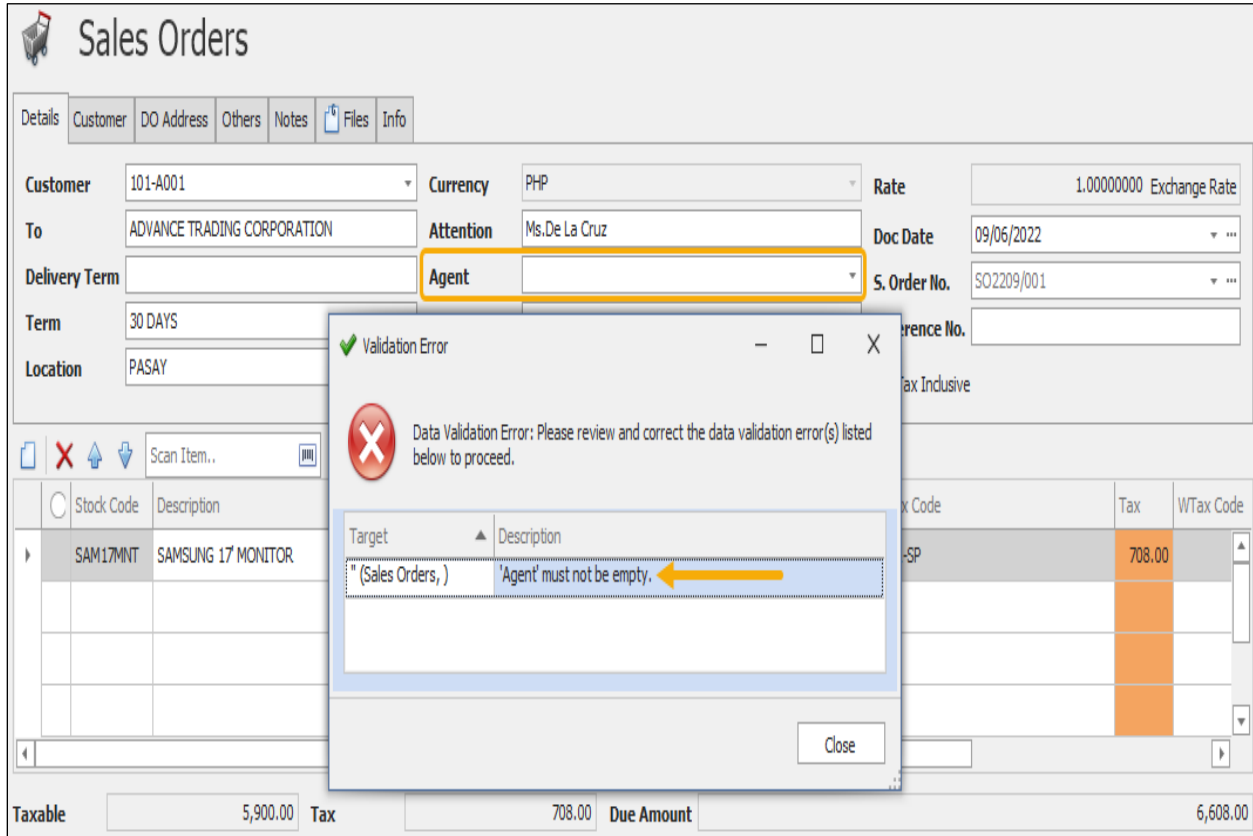

Target	Description
" (Sales Orders,)	'Agent' must not be empty. ←

The dialog box has a 'Close' button at the bottom right. In the background, the 'Sales Orders' form is visible, showing fields for Customer (101-A001), Currency (PHP), Rate (1.00000000), Exchange Rate, To (ADVANCE TRADING CORPORATION), Attention (Ms.De La Cruz), Doc Date (09/06/2022), Delivery Term, Agent (highlighted with a yellow border), S. Order No. (SO2209/001), Term (30 DAYS), Location (PASAY), and a table of items including 'SAMSUNG 17 MONITOR'.

For further concerns regarding this matter, please contact support to assist you or create ticket thru this link <https://support.qne.com.ph>